

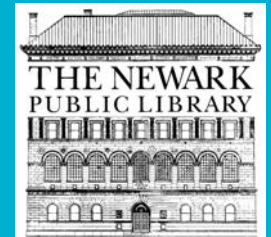

# How well do you know Newark?



What park in Newark is shown in this 1950 photograph?



**Answer: Military Park**

What building is being constructed in this 1899 photograph?

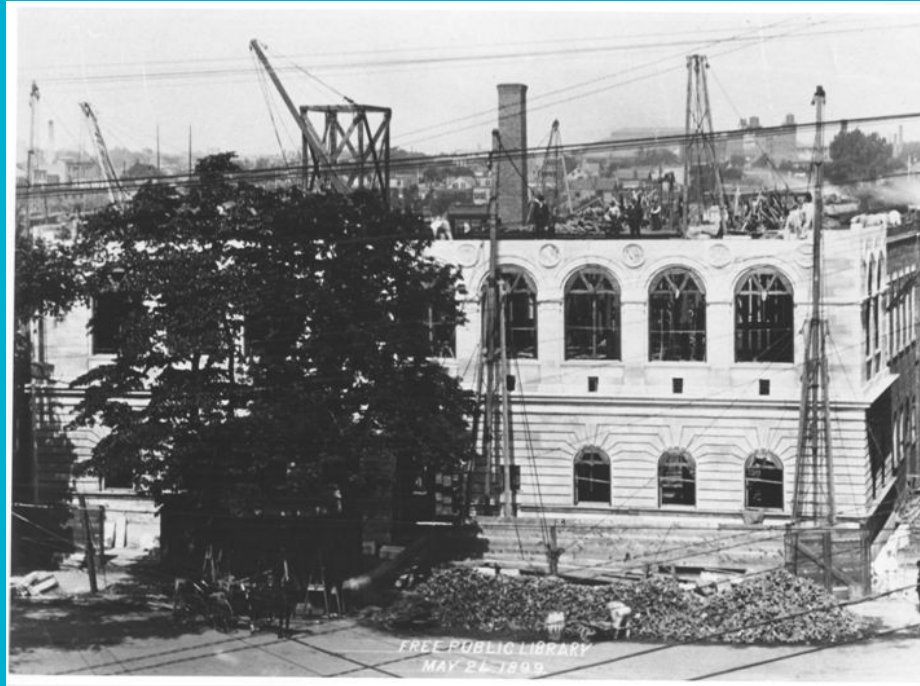

**Answer: The Newark Public Library**

What river are these children playing along in this 1936 photograph?



**Answer: The Passaic River**

What busy intersection is shown in this 1957 photograph?





**Answer: Market and Broad**

What train station is shown in this photograph from the early 1900s?



**Answer: The Broad Street Train  
Station**

The people in this 1932 photograph are celebrating the opening of what highway connecting Newark to Jersey City?



**Answer: The Pulaski Skyway**

This photograph shows the entrance to what cemetery in Newark?



**Answer: Mount Pleasant Cemetery**

What Newark park is shown in this historic postcard?





**Answer: Weequahic Park**

Eberhardt Hall is a historic building found on which college campus in Newark?



Answer: NJIT

What is the name of the stadium that is home to the NJ Devils and Disney on Ice?



**Answer: The Prudential Center**

This postcard shows people walking along a lake in which Newark park?

---

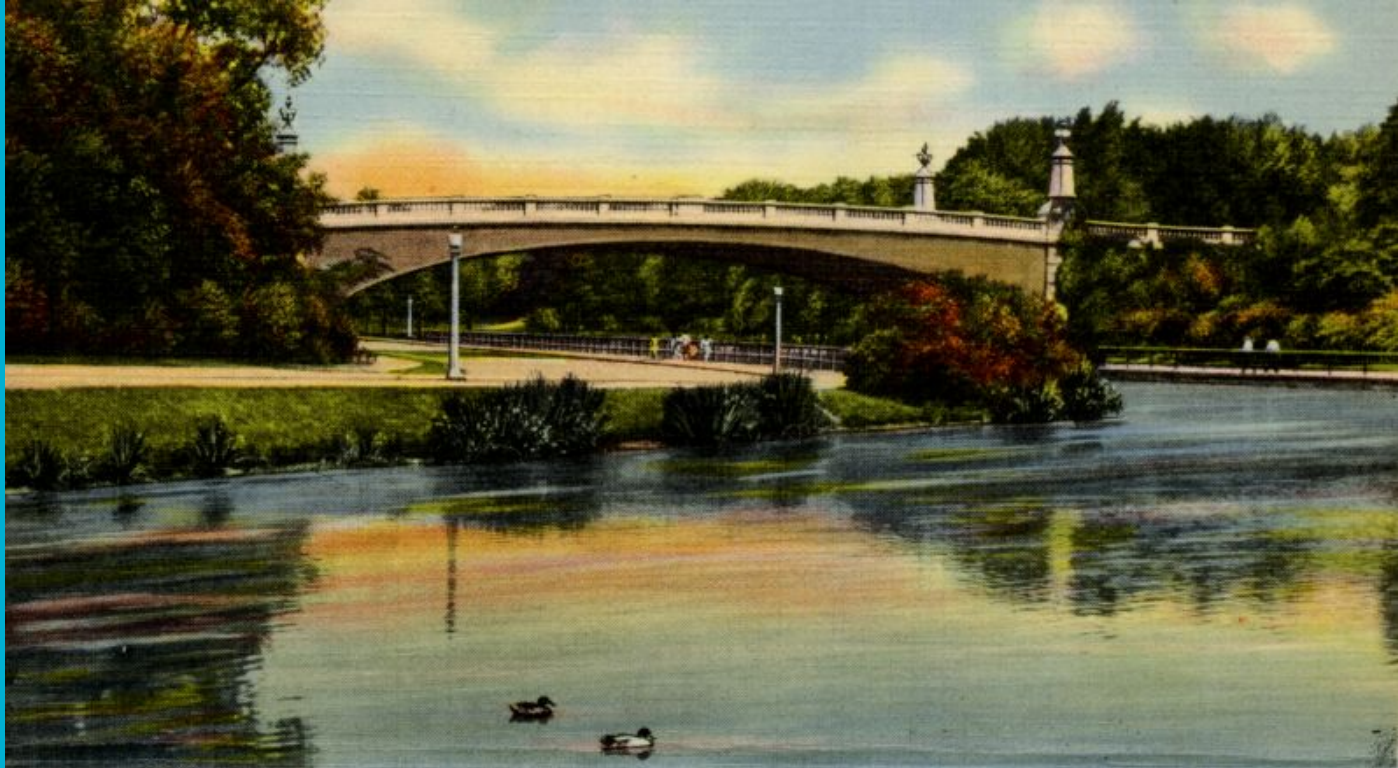

**Answer: Branch Brook Park**

# What minor league baseball team played in Newark until 2013?





**Answer: The Newark Bears**

What is the name of the historic building in this photo that has recently been reopened to the public?



**Answer: The Hahne Building**

**What is the name of the large festival that takes place every year in Newark's Ironbound neighborhood?**



**Answer: The Portugal Day Festival**

What is the name of the large commercial complex that connects Downtown Newark, Penn Station, and the Ironbound?



**Answer: The Gateway Center**

# Who was the first African American mayor of Newark?





**Answer: Kenneth Gibson**